

ELEVATION

32' 9" 9982
 229 4267 114 1371 114 3658 229

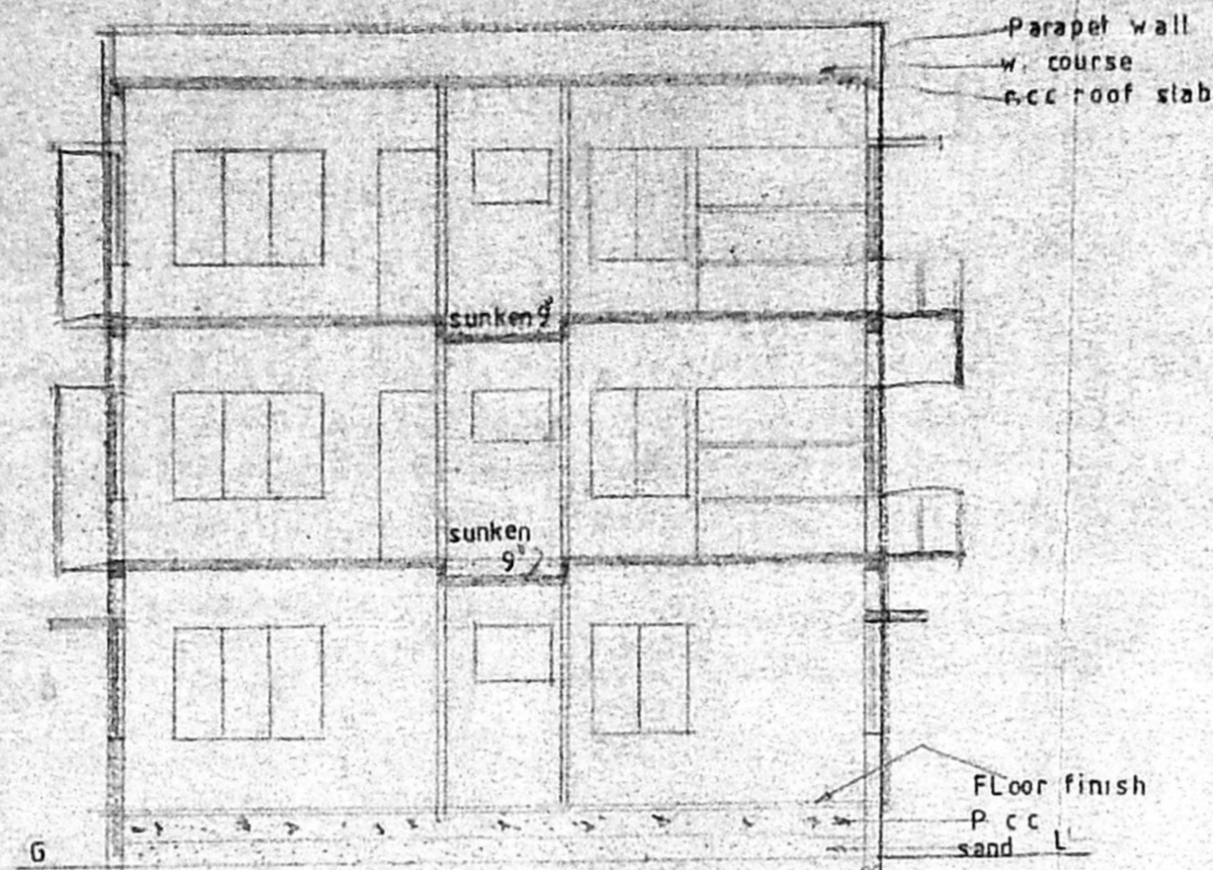

SECTION ON A B

32' 6" 9906
 229 4267 114 1371 114 3658 229

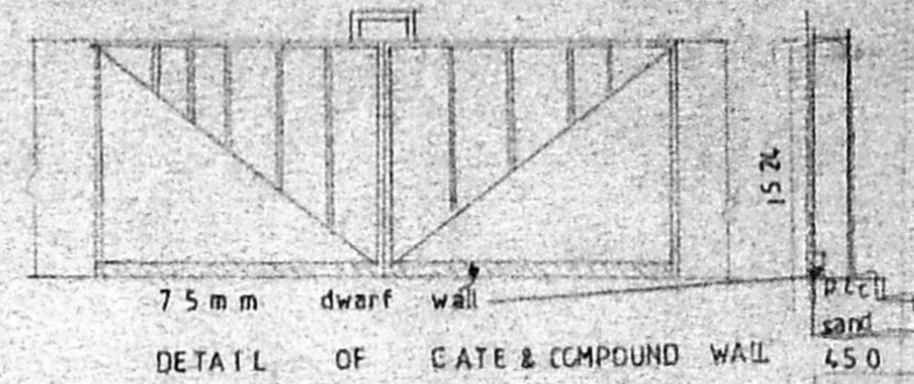

DETAIL OF GATE & COMPOUND WALL

WELL HERMITICALLY SEALED



DETAIL OF WELL

SLOPE 1 IN 20

50 to 75mm

Rounded pebbles

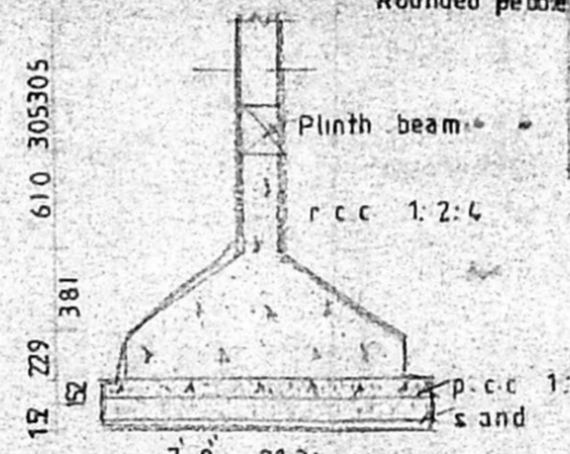

DETAIL OF FOUNDATION

DETAIL OF TRENCH

B/2632-0/65/99 man hole scientifically closed
 Planning Permit No. 6
APPROVED
 SUBJECT TO THE CONDITIONS IN THIS OFFICE LETTER.
 B/20769/98 Date 2.99
 FOR MEMBER SECRETARY
 CHENNAI METRO POLICE
 DEVELOPMENT AUTHORITY
 CHENNAI-600 008.

SECTION
CMDA (B) No. 1
 C. No. B/20769/98
 Asst. Secretary
 P. A. 27/10/98
 A.P. 9' 6'0" 9'D.P.
 PLAN
 DETAIL OF SUMP

KEY PLAN N T S

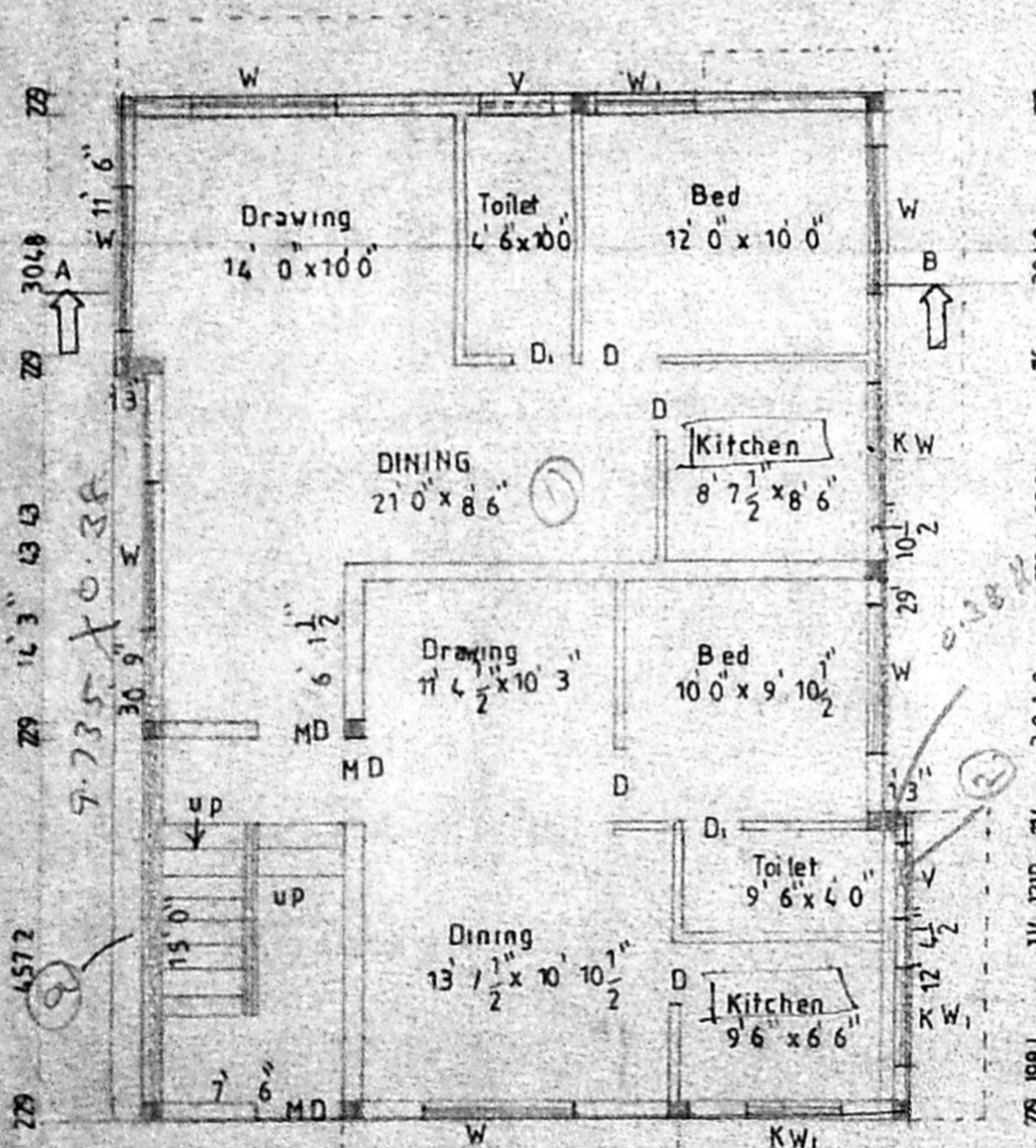

GROUND FLOOR PLAN

32' 9" 9982
 229 2286 29 4000 114 2895 229

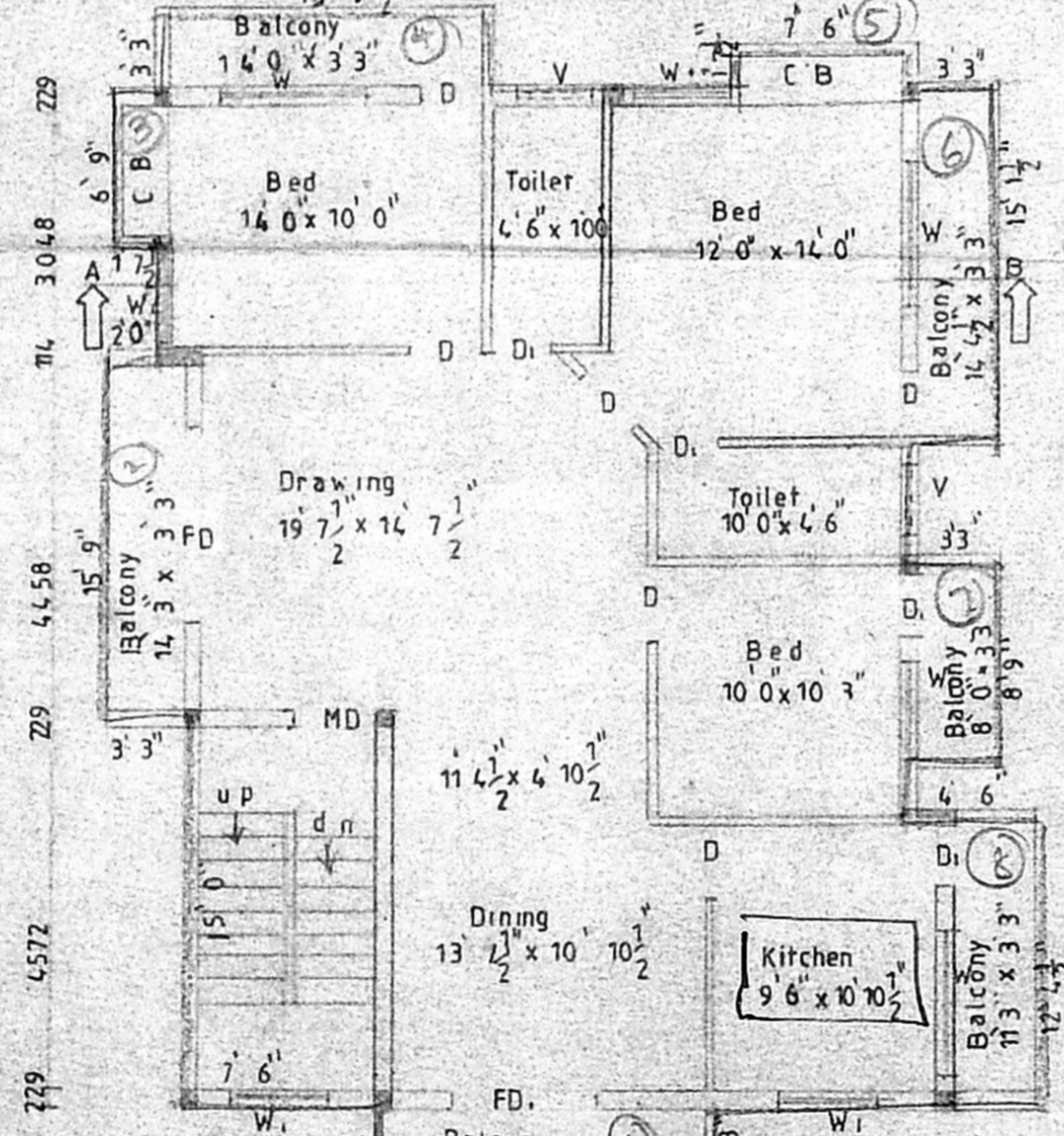

TYPICAL FLOOR PLAN (I&II)

32' 9" 9982
 229 2286 29 4000 114 2895 229

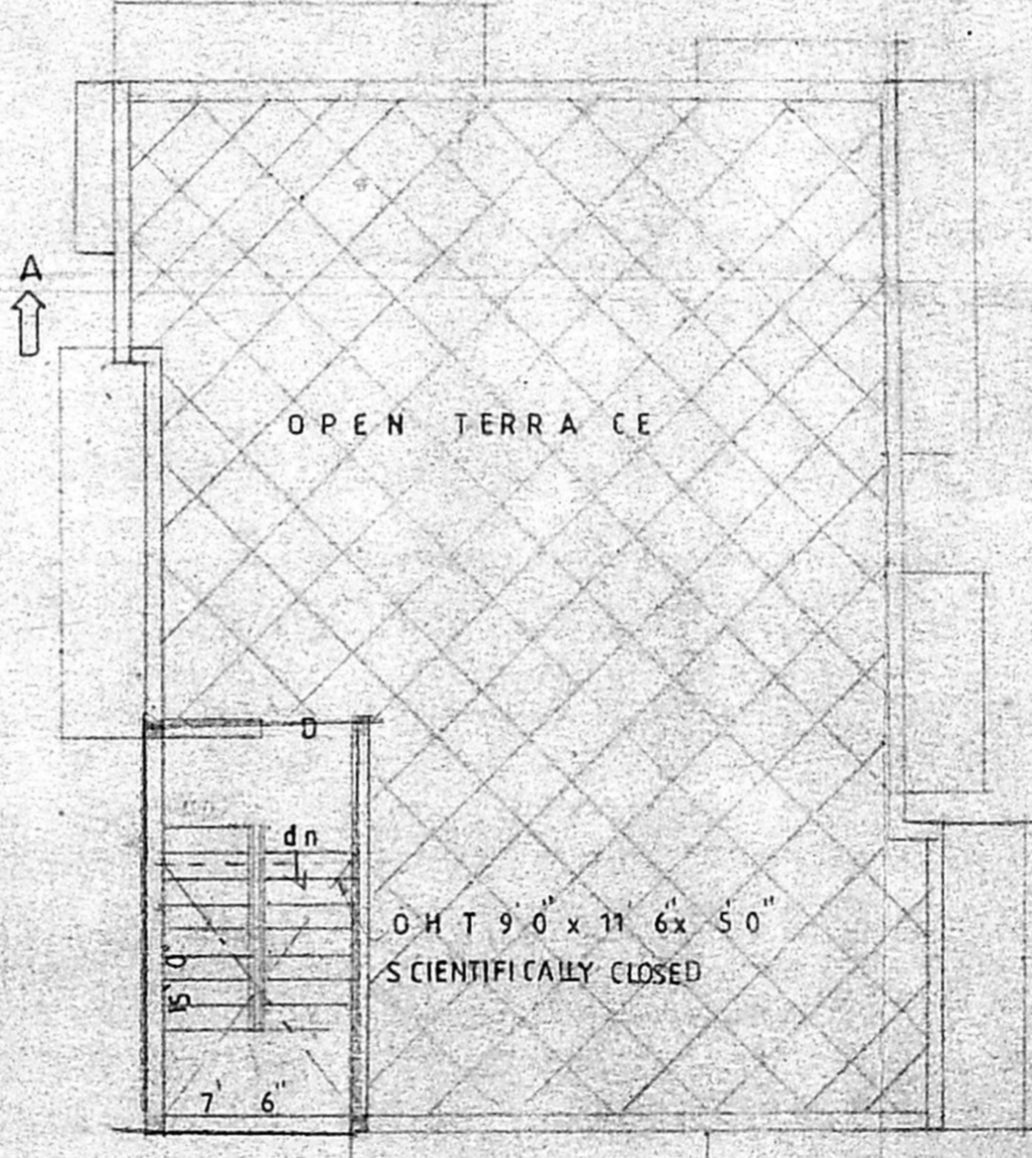

TERRACE FLOOR PLAN

A

B

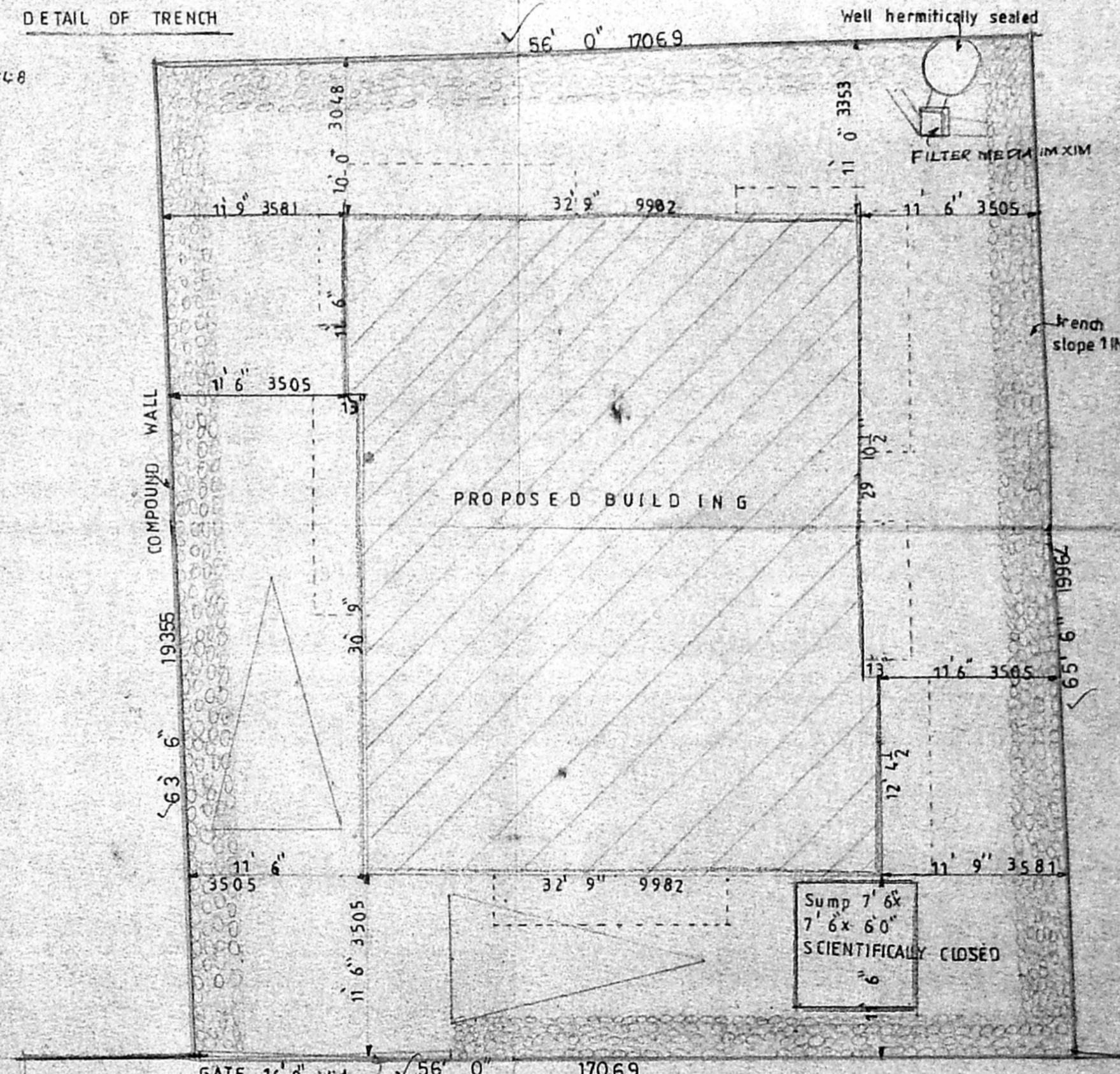

SITE PLAN

56' 0" 17069
 GATE 16'0" wide 75mm dwarf wall
 NATHAMUNI STREET

PROPOSED BUILDING AT (OLD DOOR NO.4) NEW DOOR NO.26
 TS NO 52808 & 7837 PLOT NO.52 IN BLOCK NO 120 NATHAMUNI
 STREET TNAGAR CHENNAI 17

FOR JAYANTHI DOURAI (SELF)
 JAYANTHI DOURAI (PA HOLDER OF
 GOPALA MURALIDHARAN)

SPECIFICATION

Foundation	Foundation with r.c.c. column 1:2:4 with sand
Flooring	Floor finish over p.c.c. 1:4:8 and sand
Structure	Brick work in cm. 1:6
Roof slab	R.c.c. roof slab 5" thick with 1:2:4
Plastering	Using cement mortar 1:2 12mm thick
W course	2" layer of pressed tiles over brick jelly with 1-m
Joinery	With best indian teak wood

JOINERY

MD	Main Door	3'6" x 7'0"
D	Door	3'0" x 7'0"
D ₁	Door	2'6" x 7'0"
F D	French Door	6'0" x 7'0"
F D ₁	French Door	8'0" x 7'0"
K W	Kitchen window	6'0" x 3'6"
K W ₁	"	4'0" x 3'6"
W	Window	6'0" x 4'6"
W ₁	"	4'0" x 4'6"
V	Ventilator	3'0" x 2'0"

Color index

Proposed color	●
Road color	●
Site color	●

Scale 1" = 8'0"
 Date 30.1.98

Area statement Sq. ft

Land Extent	3598
Ground floor area	1361
Typical floor area	3290
Total	4669
F S I	1.29
Plot coverage	45.7%

K. Subramanyam
 K SUBRAMANYAM
 RA NO 296
 CLASS II SURVEYOR
 CORPORATION OF CHENNAI
 LICENCED SURVEYOR

Jayanthi Dourai
 OWNER

architects
 SRINIVASA ENTERPRISES
 74, BAZULLAH ROAD
 CHENNAI 17